SHELTON STATE
COMMUNITY COLLEGE

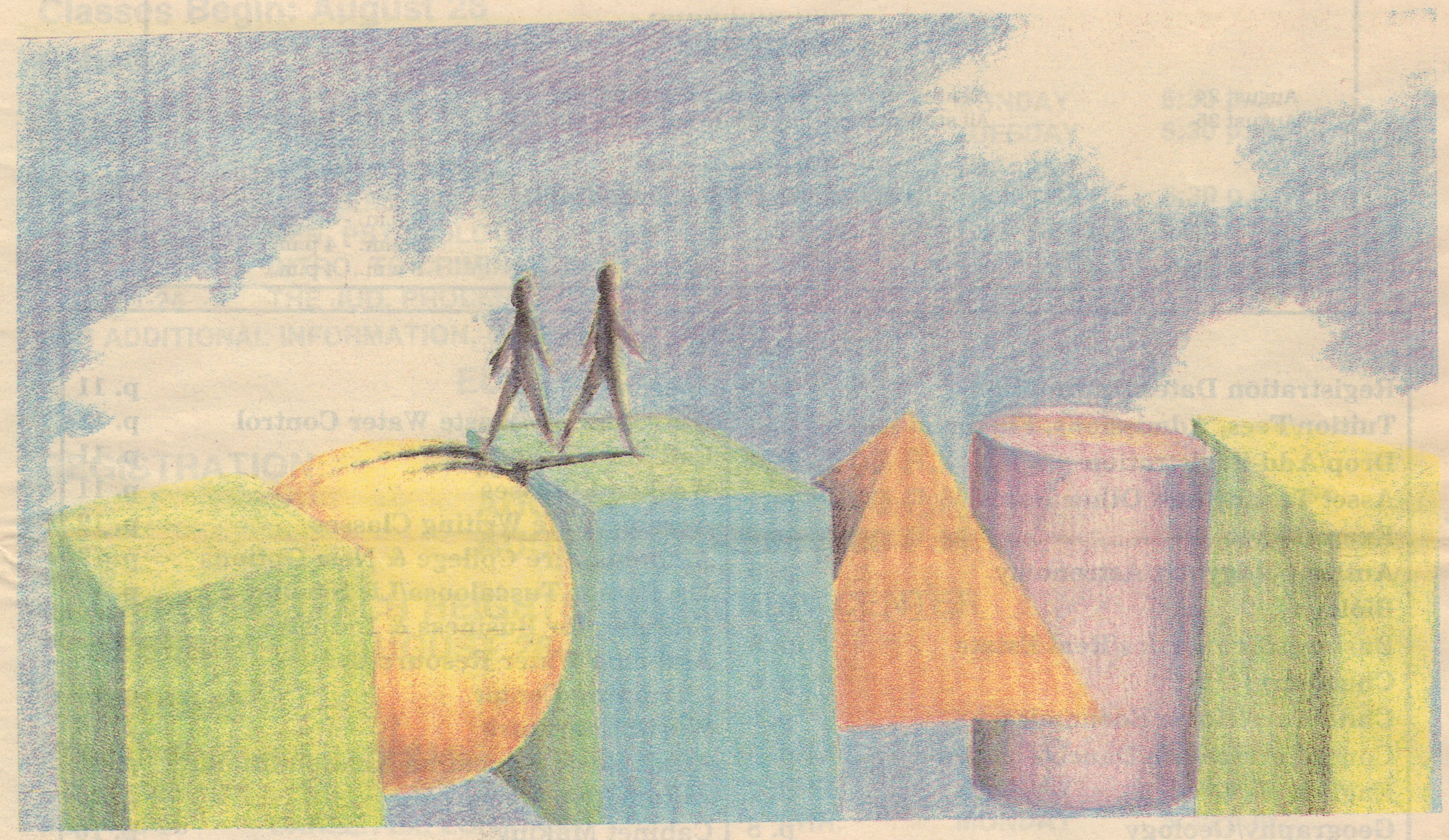

1992
FALL SEMESTER SCHEDULE

FALL SEMESTER SCHEDULE PH. 759-1541

TAKE THE NEXT STEP!--ENROLL FALL SEMESTER

To enroll in classes at Shelton State, you must be advised, complete a Fall Semester schedule of classes, and pay all tuition and fees during one of the following times:

EARLY REGISTRATION

DATE		TIME
August 11	For students with 40 or more hours	12 noon - 4 p.m,
August 12	For students with 0-39 hours	12 noon - 4 p.m.
August 13	For all students	1 p.m. - 8 p.m.

****

REGISTRATION

August 24	All students with last names beginning with A-K	10 a.m. - 8 p.m.
August 25	All students with last names beginning with L-Z	9 a.m. - 4 p.m.

****

LATE REGISTRATION AND DROP/ADD

August 26 - 27	9 a.m. - 6 p.m.
August 28	9 a.m. - 4 p.m.
August 31 - September 1	8 a.m. - 4 p.m.

Table of Contents

Registration Dates/Information p. 2
Tuition/Fees, Admissions, Financial Aid p. 3
Drop/Add-Registration p. 3
Asset Testing and Other Dates p. 4
Exam Times p. 5
Anthropology/Art/Astronomy p. 5
Biology p. 5
Business/Economics/Real Estate p. 6
Chemistry p. 6
Child Care/Home Economics p. 6
Computer Science/Dance/Theatre p. 6
English p. 7
Geography/Geology p. 8
Health Ed/Physical Ed/Recreation p. 8
History/Political Science p. 8
Humanities/Interdisciplinary Studies p. 8
Library Science p. 8
Mathematics p. 9
Mass Communication p. 9
Music p. 9
Nursing p. 9
Orientation p. 9
Philosophy/Religion p. 9
Fall Sports Schedule p. 10
Spanish p. 10
Psychology/Sociology p. 10
Physics p. 10
Reading/Vocational Technical English p. 10
Speech p. 11
Water Supply/Waste Water Control p. 11
Fall Mini Term p. 11
Weekend Classes p. 11
Aerobics/Life Writing Classes p. 12
Alabama Fire College & New Options p. 12
Ms. Senior Tuscaloosa/Lis Smelley p. 13
Training for Business & Industry p. 14
Alabama Water Resources Training Center p. 14
World Literature p. 14
Adult Basic Education/Air Conditioning p. 15
Automotive Mechanics p. 15
Cabinet Making p. 16
Cosmetology & Cosmetology Instructor Training p. 16
Computerized Numerical Control p. 16
Drafting and Diesel Mechanics p. 17
Data Processing p. 17
Industrial Electricity and Industrial Electronics p. 18
Machine Tool Technology p. 18
Nursing Assistant p. 19
Office Administration p. 19
Practical Nursing p. 20
Technical Core Courses p. 21
Small Engine Repair & Truck Driving p. 21
Welding p. 21
Technical Core & Wellness Program p. 22
Off Campus Schedule p. 23

FALL SEMESTER SCHEDULE PH. 759-1541

ATTENTION STUDENTS -- PLEASE NOTE

***TRANSFER OF COURSES:** The college assigns advisors to help students make out their schedules. Nonetheless, it is YOUR RESPONSIBILITY to make sure you have satisfied all course prerequisites and to determine how a course will be accepted at the senior institution where you plan to transfer.

***PREREQUISITES:** Before you enroll in a course, you must satisfy all the prerequisites (including ASSET scores) of that course. If you enroll in a course where you have not fulfilled all the prerequisites, you may not receive credit for that course.

***CLASS CANCELLATIONS:** Shelton State reserves the right to cancel any class. Should a cancellation occur, you must see a counselor or your advisor for necessary schedule adjustments.

***STUDENT I.D. CARDS:** An I.D. card will be issued at registration. These student activity cards may be used to check out books from the library; be admitted to social, cultural, and athletic events; vote in student elections; and use for other occasions requiring identification.

***ASSIGNMENT OF INSTRUCTORS:** The assignment of instructors to classes listed in this schedule is tentative. The college reserves the right to change the instructor assigned to any class offered on this schedule.

*Although the publisher of the Schedule of Classes has made every reasonable effort to attain factual accuracy herein, no responsibility is assumed for editorial, clerical, or printing errors or error occasioned by honest mistake. **All information in this Schedule of Classes is subject to change by Shelton State without prior notice.**

TUITION AND FEES

Credit Hours	Tuition	Instr. Fee	Facilty Renewal Fee	Total Tuition and Fee
1	$ 30.00	$ 5.00	$ 1.50	$ 36.50
2	60.00	10.00	3.00	73.00
3	90.00	15.00	4.50	109.50
4	120.00	20.00	6.00	146.00
5	150.00	25.00	7.50	182.50
6	180.00	30.00	9.00	219.00
7	210.00	35.00	10.50	255.50
8	240.00	40.00	12.00	292.00
9	270.00	45.00	13.50	328.50
10	300.00	50.00	15.00	365.00
11	330.00	55.00	16.50	401.50
12	360.00	60.00	18.00	438.00
13	390.00	65.00	19.50	474.50
14	420.00	70.00	21.00	511.00
15	450.00	75.00	22.50	547.50

Hours above 15 will be calculated at the rate of $35.00 per credit hour. Twenty-one (21) hours or more **requires** a Dean's approval.

ADMISSIONS

Shelton State Community College operates under an open door admission policy and any high school graduate or recipient of a GED certificate is eligible to attend. You may get an application form from the Admissions Office which must be completed and returned to the college. An official transcript must be sent from your high school, or a GED certificate must be given to the Admissions Office. Once your application is filed, you are provisionally admitted and need only to register for classes. Regardless of whether you are a new or transfer student, your transcript must be received by midterm or your course work will be converted to non credit. You must pay all tuition and fees to be officially registered. Tuition may be paid by cash, check or credit card.

FINANCIAL AID

SHELTON STATE PARTICIPATES IN THE FEDERAL PELL GRANT, SEOG, AND COLLEGE WORK STUDY FINANCIAL AID PROGRAMS. OFTEN, STUDENTS ARE UNAWARE THEY ARE ELIGIBLE FOR FINANCIAL AID. IF YOU THINK YOU MAY QUALIFY FOR FINANCIAL AID, COME BY THE FINANCIAL AID OFFICE OR CALL 391-2218. YOU MAY BE ELIGIBLE TO RECEIVE ASSISTANCE WITH YOUR COLLEGE TUITION. For the Fall semester, partial tuition deferments may be available to those full-time students (12 credit hours or more) who demonstrate a need for assistance and make prior arrangements. For details, call **Bonnie Sabbagh, 391-2217.**

DROP/ADD PERIOD

During the Drop/Add period, August 26 - September 1, you should make all adjustments to your schedule. After the Drop/Add period, no tuition will be refunded for a course(s) dropped, and additional tuition will be paid for a course(s) added.

TELEPHONE REGISTRATION

THIS SUMMER SHELTON STATE WILL OFFER TELEPHONE REGISTRATION FOR THE FIRST TIME. If you have attended Shelton State Community College at any time since Summer quarter 1989, and if you have not attended another college or university since that time, you may register by telephone for Fall semester.

Students may register by telephone August 3-5 and August 17-19 from 6-9 p.m. Students who register August 3-5 must pay their tuition before 5 p.m. on August 6. Students registering August 17-19 must pay before 5 p.m. on August 20. Students may pay by credit card or check. To register by telephone, please call one of the following numbers: **391-2236; 391-2214; 391-2308; 391-2309; and 391-2215.**

FALL SEMESTER SCHEDULE PH. 759-1541

ASSET TESTING

The ASSET Placement Test will be given during the Fall semester at the following times:

July 7:	10:30 a.m.
July 9:	5:30 p.m.
July 14:	10:30 a.m.
July 16:	5:30 p.m.
July 21:	10:30 p.m.
July 23:	5:30 p.m.
July 28:	10:30 a.m.
August 4:	10:30 a.m.
August 6:	5:30 p.m.
August 11:	10:30 a.m.
August 13:	5:30 p.m.
August 18:	10:30 a.m.
August 20:	5:30 p.m.
August 21:	8 a.m. and 11 a.m.
August 24:	11 a.m. and 2 p.m.
August 25:	10:30 a.m. and 1:30 p.m.
August 27:	5:30 p.m.
September 1:	10:30 a.m.
September 10:	5:30 p.m.
September 15:	10:30 a.m.
September 24:	5:30 p.m.
October 13:	10:30 a.m.
October 22:	5:30 p.m.
October 27:	10:30 a.m.
November 5:	5:30 p.m.
November 10:	10:30 a.m.
November 19:	5:30 p.m.
November 24:	10:30 a.m.
December 3:	5:30 p.m.
December 8:	10:30 a.m.
December 10:	5:30 p.m.
December 15:	10:30 a.m.

The ASSET Placement Test lasts approximately three hours and will be held in the Skyland Auditorium unless otherwise posted.

FOR ADDITIONAL INFORMATION ON FALL SEMESTER REGISTRATION, CALL THE HOT LINE -- 391-2293.

OTHER DATES TO REMEMBER FOR FALL SEMESTER

July 31 August 1-2-6-7-8-9	Theatre Tuscaloosa production of ***OKLAHOMA***
September 7	***LABOR DAY HOLIDAY***
September 14-21-28	Music Concert Series - 1 p.m. in Room 306/ Skyland Campus
September 23	Deadline for PTK Applications (see Ms. Ryan on Skyland Campus or Mr. Taylor on Fifteenth Street Campus)
October 5-12-19-26	Music Concert Series - 1 p.m. in Room 306/ Skyland Campus
October 7	PTK Orientation for New Members
October 9-10-11	Theatre Tuscaloosa production of ***GISELLE***
October 29	**LAST DAY TO DROP A CLASS WITHOUT GRADE PENALTY**
November 2-9-16-23-30	Music Concert Series - 1 p.m. in Room 306/ Skyland Campus
November 4	PTK Fall Initiation
November 13	**VETERANS' DAY HOLIDAY**
November 26-27	**THANKSGIVING HOLIDAYS**
December 4-5-6-12-13	Theatre Tuscaloosa production of ***A CHRISTMAS CAROL***
December 7	Music Concert Series - 1 p.m. in Room 306/ Skyland Campus
December 14-15-16-17-18	***FINAL EXAMS!!!***

FALL SEMESTER SCHEDULE PH. 759-1541

PROPOSED FINAL EXAM SCHEDULE

All classes beginning between 8:00 and 8:50 am on MWF	F 8:00-10:00 am
All classes beginning between 9:00 and 9:50 am on MWF	W 8:00-10:00 am
All classes beginning between 10:00 and 10:50 am on MWF	M 10:00-12:00 am
All classes beginning between 11:00 and 11:50 am on MWF	F 10:00-12:00 am
All Monday morning only classes	M 8:00-10:00 am
All Wednesday morning only classes	W 10:00-12:00 pm
All Friday morning only classes	F 10:00-12:00 pm
All classes beginning between 12:30 and 1:45 pm on MW	W 12:30-2:30 pm
All classs beginning between 2:00 and 3:15 pm on MW	M 2:00-4:00 pm
All classes beginning between 3:30 and 4:45 pm on MW	W 3:30-5:30 pm
All Monday afternoon only classes	M 1:00-3:00 pm
All Wednesday afternoon only classes	W 1:00-3:00 pm
All Friday afternoon only classes	F 1:00-3:00 pm
All classes beginning between 5:30 and 6:45 pm on MW	M 5:30-7:30 pm
All classes beginning between 7:00 and 8:15 pm on MW	W 7:00-9:00 pm
All classes beginning between 8:30 and 9:45 pm on MW	M 7:30-9:30 pm
All Monday evening only classes	M 5:30-7:30 pm
All Wednesday evening only classes	W 5:30-7:30 pm
All classes beginning between 8:00 and 9:15 am on TTH	T 8:00-10:00 am
All classes beginning between 9:30 and 10:45 am on TTH	TH 9:00-11:00 am
All classes beginning between 11:00 and 12:15 pm on TTH	T 11:00-1:00 pm
All Tuesday morning only classes	T 8:00-10:00 am
All Thursday morning only classes	TH 9:00-11:00 am
All classes beginning between 12:30 and 1:45 pm on TTH	TH 12:00-2:00 pm
All classes beginning between 2:00 and 3:15 pm on TTH	TH 2:00-4:00 pm
All classes beginning between 3:30 and 4:45 pm on TTH	T 3:30-5:30 pm
All Tuesday afternoon only classes	T 1:00-3:00 pm
All Thursday afternoon only classes	TH 1:00-3:00 pm
All classes beginning between 5:30 and 6:45 pm on TTH	TH 5:30-7:30 pm
All classes beginning between 7:30 and 8:45 pm on TTH	T 7:00-9:00pm
All classes beginning between 8:30 and 9:45 pm on TTH	TH 7:30-9:30 pm
All Tuesday evening only classes	T 5:30-7:30 pm
All Thursday evening only classes	TH 5:30-7:30 pm

ANTHROPOLOGY/ART/ASTRONOMY

DAY

Course Number	Section Number	Course Title	Day	Time	Credit Hours	Room	Instructor
ANT 210	01	Physical Anthropology	MWF	8:00-8:50 am	3	P 1	Bizzoco
ART 113	01	Drawing I	MWF	8:00-8:50 am	3	239	Engle
ART 113	02	Drawing I	MWF	9:00-9:50 am	3	239	Engle
ART 152	01	Art History Survey I	MWF	10:00-10:50 am	3	239	Engle
ART 233	01	Painting I	TTH	8:00-9:30 am	3	239	Engle
ART 233	02	Painting I	TTH	9:30-11:00 am	3	239	Engle
ART 234	01	Painting II	TTH	8:00-9:30 am	3	239	Engle
ART 234	02	Painting II	TTH	9:30-11:00 am	3	239	Engle
AST 101	01	Introduction to Astronomy	MWF	10:00-10:50 am	3	134	Albritton

EVENING

ART 173	50	Photography I	M	6:00-8:30 pm	3	348	Staff
ART 174	50	Photography II	T	6:00-8:30 pm	3	348	Staff
ART 175	50	Photography III	T	6:00-8:30 pm	3	348	Staff
ART 286	50	Art for teachers	TTH	5:30-6:45 pm	3	239	Staff
AST 102	50	Intro. to Astronomy Lab	W	7:00-9:00 pm	1	134	Albritton

BIOLOGY

DAY

BIO 114	01	Principles of Biology I Lab Mon 10:00-12:00 pm	MWF	8:00-8:50 am	4	134	Cooper
BIO 114	02	Principles of Biology I Lab Tue 10:00-12:00 pm	TTH	8:00-9:15 am	4	407	Cooper
BIO 114	03	Principles of Biology I Lab Mon 1:00-3:00 pm	MWF	9:00-9:50 am	4	134	Ford
BIO 114	04	Principles of Biology I Lab Tue 1:00-3:00 pm	TTH	9:30-10:45 am	4	407	Moore
BIO 114	05	Principles of Biology I Lab Wed 1:00-3:00 pm	MWF	10:00-10:50 am	4	115	Ford
BIO 114	07	Principles of Biology I Lab Mon 8:00-10:00 am	MWF	11:00-11:50 am	4	407	Blethen
BIO 114	08	Principles of Biology I Lab Thur 10:00-12:00 pm	TTH	12:30-1:45 pm	4	134	Cooper
BIO 114	09	Principles of Biology I Lab Wed 10:00-12:00 pm	MW	12:30-1:45 pm	4	134	Cooper
BIO 114	10	Principles of Biology I Lab Thur 1:00-3:00 pm	TTH	8:00-9:15 am	4	TBA	Ford
BIO 114	11	Principles of Biology I Lab Wed 8:00-10:00 am	MWF	10:00-10:50 am	4	407	Blethen
BIO 201	01	Human Anatomy & Physiology I Lab Mon 11:00-1:00 pm	MWF	10:00-10:50 am	4	123	Moore
BIO 201	02	Human Anatomy & Physiology I Lab Wed 11:00-1:00 pm	MW	1:30-2:45 pm	4	123	Moore
BIO 201	03	Human Anatomy & Physiology I Lab Tues 11:00-1:00 pm	TTH	8:00-9:15 am	4	134	Moore
BIO 202	01	Human Anatomy & Phys.II Lab Mon 1:00-3:00 pm	MW	11:00-12:15 pm	4	134	Stock
BIO 202	02	Human Anatomy & Phys.II Lab Tue 1:00-3:00 pm	TTH	9:30-10:45 am	4	134	Stock
BIO 202	04	Human Anatomy & Phys.II Lab Thur 1:00-3:00 pm	TTH	11:00-12:15 pm	4	134	Stock

EVENING

BIO 114	50	Principles of Biology I Lab Mon 7:00-9:00 pm	MW	5:30-6:45 pm	4	134	Staff
BIO 114	51	Principles of Biology I Lab Tue 7:00-9:00 pm	TTH	5:30-6:45 pm	4	119	Staff
BIO 114	52	Principles of Biology I Lab Wed 7:00-9:00 pm	MW	5:30-6:45 pm	4	119	Ford
BIO 201	50	Human Anatomy & Physiology I Lab Wed 7:00-9:00 pm	MW	5:30-6:45 pm	4	131	Blethen
BIO 223	50	Microbiology And Man Lab Mon 7:00-9:00 pm	MW	5:30-6:45 pm	4	120	Stock

FALL SEMESTER SCHEDULE PH. 759-1541

BUSINESS/ECONOMICS/REAL ESTATE

DAY

Course Number	Section Number	Course Title	Day	Time	Credit Hours	Room	Instructor
BUS 100	01	Introduction to Business	TTH	9:30-10:45 am	3	202	Staff
BUS 148	01	Basic Accounting Procedures	TTH	11:00-12:15 pm	3	332	Staff
BUS 175	01	Retailing	TBA	TBA	3	TBA	Staff
BUS 186	01	Elements of Supervision at 15th Street Campus	TTH	8:00-9:15 am	3	101	Staff
BUS 189	01	Human Relationships	TTH	8:00-9:15 am	3	301	Staff
BUS 241	01	Prin. of Accounting I	MWF	8:00-8:50 am	3	328	Staff
BUS 241	02	Prin. of Accounting I	TTH	8:00-9:15 am	3	328	Staff
BUS 241	03	Prin. of Accounting I	MWF	9:00-9:50 am	3	328	Staff
BUS 241	04	Prin. of Accounting I	TTH	9:30-10:45 am	3	328	Staff
BUS 241	05	Prin. of Accounting I	MWF	10:00-10:50 am	3	328	Staff
BUS 241	06	Prin. of Accounting I	MWF	11:00-11:50 am	3	328	Staff
BUS 241	07	Prin. of Accounting I	TTH	12:30-1:45 pm	3	328	Staff
BUS 242	01	Prin. of Accounting II	TTH	11:00-12:15 pm	3	328	Staff
BUS 242	02	Prin. of Accounting II	MW	12:30-1:45 pm	3	328	Staff
BUS 263	01	Legal/Soc. Environment of Bus	TTH	8:00-9:15 am	3	216	Staff
BUS 263	02	Legal/Soc. Environment of Bus	TTH	9:30-10:45 am	3	216	Staff
BUS 263	03	Legal/Soc. Environment of Bus	MW	12:30-1:45 pm	3	216	Staff
BUS 263	04	Legal/Soc. Environment of Bus 2nd Split Term	MTWTH	8:00-9:15 am	3	TBA	Staff
BUS 271	01	Business Stats I	MWF	8:00-8:50 am	3	323	Staff
BUS 271	02	Business Stats I	MWF	9:00-9:50 am	3	323	Staff
BUS 271	03	Business Stats I	MWF	10:00-10:50 am	3	323	Staff
BUS 271	04	Business Stats I	MWF	11:00-11:50 am	3	323	Staff
BUS 271	05	Business Stats I	MW	12:30-1:45 pm	3	323	Staff
BUS 272	01	Business Stats II	TTH	9:30-10:45 am	3	323	Staff
BUS 275	01	Principles of Management	MWF	9:00-9:50 am	3	201	Staff
BUS 285	01	Principles of Marketing	MWF	10:00-10:50 am	3	206	Staff
BUS 288	01	Problems in Mang. Supervision	TBA	TBA	3	TBA	Staff
ECO 231	01	Prin. of Economics I	MWF	8:00-8:50 am	3	120	Staff
ECO 231	02	Prin. of Economics I	MWF	9:00-9:50 am	3	120	Staff
ECO 231	03	Prin. of Economics I	MWF	10:00-10:50 am	3	120	Staff
ECO 232	01	Prin. of Economics II	TTH	8:00-9:15 am	3	120	Staff
ECO 232	02	Prin. of Economics II	TTH	9:30-10:45 am	3	120	Staff
ECO 232	03	Prin. of Economics II	MW	12:30-1:45 pm	3	120	Staff

EVENING

Course Number	Section Number	Course Title	Day	Time	Credit Hours	Room	Instructor
BUS 100	50	Introduction to Business	TH	7:00-9:30 pm	3	332	Staff
BUS 148	50	Basic Accounting Procedures	TTH	8:30-9:45 pm	3	327	Staff
BUS 189	50	Human Relationships	T	7:00-9:30 pm	3	202	Staff
BUS 241	50	Prin. of Accounting I	MW	5:30-6:45 pm	3	328	Staff
BUS 241	51	Prin. of Accounting I	TTH	5:30-6:45 pm	3	328	Staff
BUS 241	52	Prin. of Accounting I	T	5:30-8:00 pm	3	311	Staff
BUS 242	50	Prin. of Accounting II	MW	7:00-8:15 pm	3	328	Staff
BUS 263	50	Legal/Soc. Environment of Bus	M	7:00-9:30 pm	3	323	Staff
BUS 271	50	Business Stats I	MW	5:30-6:45 pm	3	323	Staff
BUS 275	50	Principles of Management	W	5:30-8:00 pm	3	202	Staff
ECO 231	50	Prin. of Economics I	T	5:30-8:00 pm	3	120	Staff
ECO 232	50	Prin. of Economics II	TH	5:30-8:00 pm	3	120	Staff
RLS 286	50	Real Estate	M	5:30-8:00 pm	3	407	Turner, B

CHEMISTRY

DAY

Course Number	Section Number	Course Title	Day	Time	Credit Hours	Room	Instructor
CHM 104	01	Introductory Chemistry Lab Mon 11:00-2:00 pm	MWF	8:00-8:50 am	4	139	Albritton
CHM 104	02	Introductory Chemistry Lab Tue 11:00-2:00 pm	TTH	8:00-9:15 am	4	139	Wallace
CHM 104	03	Introductory Chemistry Lab Wed 11:00-2:00 pm	MWF	9:00-9:50 am	4	139	Albritton
CHM 104	04	Introductory Chemistry Lab Thur 11:00-2:00 pm	TTH	9:30-10:45 am	4	139	Wallace
CHM 105	01	Intro. Organic Chemistry Lab TTH 11:00-2:00 pm	TTH	9:30-10:45 am	4	135	Saylor
CHM 111	01	College Chemistry I Lab Mon 11:00-2:00 pm	MWF	10:00-10:50 am	4	139	Wallace
CHM 221	01	Organic Chemistry I Lab 11:00-2:00 pm Wed	MWF	10:00-10:50 am	4	135	Saylor

EVENING

Course Number	Section Number	Course Title	Day	Time	Credit Hours	Room	Instructor
CHM 104	50	Introductory Chemistry Lab Tue 7:00-10:00 pm	TTH	5:30-6:45 pm	4	139	Wallace
CHM 111	50	College Chemistry I Lab Mon 7:00-10:00 pm	MW	5:30-6:45 pm	4	139	Albritton
CHM 114	50	College Chemistry II Lab 7-9 pm Thr/Quarter System	TTH	5:30-6:45 pm	4	135	Saylor
CHM 221	50	Organic Chemistry I Lab Wed 7:00-10:00 pm	MW	5:30-6:45 pm	4	135	Saylor

CHILD CARE/HOME ECONOMICS

DAY

Course Number	Section Number	Course Title	Day	Time	Credit Hours	Room	Instructor
CHD 100	01	Introduction to Child Care	TTH	9:30-10:45 am	3	301	Staff
CHD 101	01	Principles of Child Growth	TTH	11:00 am-12:15	3	301	Staff
HEC 140	01	Prin. of Nutrition	TTH	9:30-10:45 am	3	315	Thomas
HEC 140	02	Prin. of Nutrition	MWF	10:00-10:50 am	3	315	Thomas
HEC 228	01	Food Prep. & Meal Management	M	10:00-12:00 pm	2	WC	Betak

EVENING

Course Number	Section Number	Course Title	Day	Time	Credit Hours	Room	Instructor
CHD 100	50	Introduction to Child Care	M	5:30-8:00 pm	3	P 1	Staff
HEC 140	50	Prin. of Nutrition	TTH	5:30-6:45 pm	3	305	Thomas

COMPUTER SCIENCE/DANCE/THEATRE

DAY

Course Number	Section Number	Course Title	Day	Time	Credit Hours	Room	Instructor
CIS 102	01	Microcomputer Concepts at 15th Street Campus	MWF	8:00-8:50 am	3		Staff
CIS 102	02	Microcomputer Concepts at 15th Street Campus	MWF	9:00-9:50 am	3		Staff
CIS 102	03	Microcomputer Concepts at 15th Street Campus	MWF	10:00-10:50 am	3		Staff
CIS 102	04	Microcomputer Concepts at 15th Street Campus	MWF	11:00-11:50 am	3		Staff
CIS 102	05	Microcomputer Concepts at 15th Street Campus	TTH	8:00-9:15 am	3		Staff
CIS 102	06	Microcomputer Concepts at 15th Street Campus	TTH	9:30-10:45 am	3		Staff
CIS 102	07	Microcomputer Concepts at 15th Street Campus	TTH	12:30-1:45 pm	3		Staff
CIS 193	01	Intro. to Computer Prog. Lab	TBA	TBA	1	TBA	Staff
CIS 211	01	BASIC programming at 15th Street Campus	MW	12:30-1:45 pm	3		Staff
CIS 211	02	BASIC programming at 15th Street Campus	TTH	8:00-9:15 am	3		Staff
CIS 211	03	BASIC programming at 15th Street Campus	TTH	9:30-10:45 am	3		Staff
CIS 211	04	BASIC programming at 15th Street Campus	TTH	12:30-1:45 pm	3		Staff
CIS 231	01	FORTRAN Programming at 15th Street Campus	TTH	12:30-1:45 pm	3		Staff
CIS 285	01	Computerized Management Info. at 15th Street Campus	TTH	8:00-9:15 am	3		Staff
DNC 143	01	Ballet I Stagecentre Downtown	MWF	1:00-2:30 pm	3		Crofton
DNC 144	01	Ballet II Stagecentre Downtown	MWF	1:00-2:30 pm	3		Crofton
DNC 243	01	Ballet Technique Stagecentre Downtown	MWF	1:00-2:30 pm	3		Crofton
DNC 244	01	Ballet Technique Stagecentre Downtown	MWF	1:00-2:30 pm	3		Crofton
THR 113	01	Theatre Workshop I by Permission of Instructor		TBA	2		Looney
THR 114	01	Theatre Workshop II by Permission of Instructor		TBA	2		Looney
THR 120	01	Theatre Appreciation	TTH	9:30-10:45 am	3	311	Looney
THR 126	01	Introduction to Theatre	TTH	8:00-9:15 am	3	323	Looney
THR 131	01	Acting Techniques I	TTH	11:00 am 12:15	3	212	Staff
THR 213	01	Theatre Workshop IV by Permission of Instructor		TBA	2		Looney
THR 214	01	Theatre Workshop V by Permission of Instructor		TBA	2		Looney
THR 216	01	Theatrical Make-Up at 15th Street Campus	TBA	TBA	2		Staff
THR 281	01	Stage Movement I	TBA	TBA	2		Looney
THR 296	01	Discovery In Theatre by Permission of Instructor		TBA	1		Looney
THR 296	02	Discovery In Theatre by Permission of Instructor		TBA	2		Looney
THR 296	03	Discovery In Theatre by Permission of Instructor		TBA	3		Looney
THR 296	04	Discovery-Theatre/Sr. Studies	M	9:00-11:30 am	3	P 2	Staff

EVENING

Course Number	Section Number	Course Title	Day	Time	Credit Hours	Room	Instructor
CIS 102	50	Microcomputer Concepts at 15th Street Campus	TTH	3:30-4:45 p[illegible]	3		Staff
CIS 102	51	Microcomputer Concepts at 15th Street Campus	MW	5:30-6:45 pm	3		Staff
CIS 102	52	Microcomputer Concepts at 15th Street Campus	TTH	5:30-6:45 pm	3		Staff
CIS 102	53	Microcomputer Concepts at 15th Street Campus	TTH	7:00-8:15 pm	3		Staff

FALL SEMESTER SCHEDULE PH. 759-1541

COMPUTER SCIENCE/DANCE/THEATRE

EVENING

Course Number	Section Number	Course Title	Day	Time	Credit Hours	Room	Instructor
CIS 191	50	Intro. to Comp. Programming at 15th Street Campus	TTH	5:30-6:45 pm	3		Staff
CIS 211	50	BASIC programming at 15th Street Campus	MW	5:30-6:45 pm	3		Staff
CIS 221	50	Pascal for Non-Majors at 15th Street Campus	TTH	5:30-6:45 pm	3		Staff
CIS 251	50	Programming in C at 15th Street Campus	TTH	3:30-4:45 pm	3	TBA	Staff
CIS 261	50	COBOL Programming at 15th Street Campus	TTH	5:30-6:45 pm	3		Staff
CIS 285	50	Computerized Management Info. at 15th Street Campus	TTH	5:30-6:45 pm	3		Staff
DNC 273	50	Ballet/NonDance Majors I Stagecentre Downtown	TTH	5:30-7:30 pm	2		Crofton
DNC 274	50	Ballet/NonDance Majors II Stagecentre Downtown	TTH	5:30-7:30 pm	2		Crofton
THR 120	50	Theatre Appreciation	M	5:30-8:00 pm	3	223	Staff

ENGLISH

DAY

Course Number	Section Number	Course Title	Day	Time	Credit Hours	Room	Instructor
ENG 091	01	Basic Writing I	MWF	8:00-8:50 am	4	215	Staff
ENG 091	02	Basic Writing I at 15th Street Campus	MW	2:00-3:15 pm	4	101	Staff
ENG 092	01	Basic Writing II	MWF	8:00-8:50 am	4	219	Staff
ENG 092	02	Basic Writing II	TTH	8:00-9:15 am	4	215	Staff
ENG 092	03	Basic Writing II	MWF	9:00-9:50 am	4	215	Staff
ENG 092	04	Basic Writing II	TTH	9:30-10:45 am	4	215	Staff
ENG 092	05	Basic Writing II	MWF	10:00-10:50 am	4	215	Staff
ENG 092	06	Basic Writing II	MWF	11:00-11:50 am	4	215	Staff
ENG 092	07	Basic Writing II	TTH	12:30-1:45 pm	4	215	Staff
ENG 092	08	Basic Writing II at 15th Street Campus	MW	2:00-3:15 pm	4	102	Staff
ENG 092	09	Basic Writing II	TTH	2:00-3:15 pm	4	215	Staff
ENG 093	01	Basic Writing III	MWF	8:00-8:50 am	4	223	Staff
ENG 093	02	Basic Writing III	TTH	8:00-9:15 am	4	206	Staff
ENG 093	03	Basic Writing III	MWF	9:00-9:50 am	4	219	Staff
ENG 093	04	Basic Writing III	TTH	9:30-10:45 am	4	219	Staff
ENG 093	05	Basic Writing III	MWF	10:00-10:50 am	4	219	Staff
ENG 093	06	Basic Writing III	MWF	11:00-11:50 am	4	219	Staff
ENG 093	07	Basic Writing III	TTH	11:00-12:15 am	4	215	Staff
ENG 093	08	Basic Writing III 1st Split Term	TTH	12:30-3:00 pm	4	227	Staff
ENG 093	09	Basic Writing III	MW	12:30-1:45 pm	4	215	Staff
ENG 093	10	Basic Writing III at 15th Street Campus	TTH	2:00-3:15 pm	4	101	Staff
ENG 101	01	English Comp. I for lab see LBS section	MWF	8:00-8:50 am	3	410	Staff
ENG 101	02	English Comp. I for lab see LBS section	MWF	8:00-8:50 am	3	231	Staff
*ENG 101	03	English Comp. I for lab see LBS section	TTH	8:00-9:15 am	3	335	Staff
ENG 101	04	English Comp. I at 15th St/lab see LBS sect.	TTH	8:00-9:15 am	3		Staff
ENG 101	05	English Comp. I for lab see LBS section	MWF	9:00-9:50 am	3	223	Staff
ENG 101	06	English Comp. I for lab see LBS section	TTH	9:30-10:45 am	3		Staff
ENG 101	07	English Comp. I for lab see LBS section	TTH	9:30-10:45 am	3	223	Staff
ENG 101	08	English Comp. I for lab see LBS section	MWF	10:00-10:50 am	3	223	Staff
ENG 101	09	English Comp. I for lab see LBS section	MWF	11:00-11:50 am	3	223	Staff
ENG 101	10	English Comp. I for lab see LBS section	TTH	11:00-12:15 am	3	219	Staff
ENG 101	11	English Comp. I for lab see LBS section	TTH	11:00-12:15 am	3	327	Staff
ENG 101	12	English Comp. I 2nd Split Term/lab-LBS sect.	TTH	12:30-3:00 pm	3	227	Staff
ENG 101	13	English Comp. I Foreign Stud./lab-LBS section	MW	12:30-1:45 pm	3	219	Staff
ENG 101	14	English Comp. I for lab see LBS section	TTH	12:30-1:45 pm	3	219	Staff
ENG 101	15	English Comp. I for lab see LBS section	MWF	12:00-12:50 pm	3	223	Staff
ENG 101	16	English Comp. I for lab see LBS section	TTH	2:00-3:15 pm	3	219	Staff
ENG 101	17	English Comp. I for lab see LBS section	MW	2:00-3:15 pm	3	227	Staff
ENG 101	18	English Comp. I for lab see LBS section	MWF	7:00-7:50 am	3	231	Staff
ENG 101	20	English Comp. I 2nd Split Term/LBS sec. TBA	MTWTH	10:45-12:00 pm	3	TBA	Staff
ENG 101	21	English Comp. I for lab see LBS section	T	1:30-4:00 pm	3	TBA	Staff
ENG 102	01	English Comp. II for lab see LBS section	MWF	8:00-8:50 am	3	327	Staff
ENG 102	02	English Comp. II for lab see LBS section	TTH	8:00-9:15 am	3	223	Staff
ENG 102	03	English Comp. II for lab see LBS section	TTH	9:30-10:45 am	3	227	Staff
ENG 102	04	English Comp. II for lab see LBS section	MWF	10:00-10:50 am	3	327	Staff
ENG 102	05	English Comp. II for lab see LBS section	MWF	11:00-11:50 am	3	327	Staff
ENG 102	06	English Comp. II for lab see LBS section	TTH	11:00-12:15 pm	3	223	Staff
ENG 102	07	English Comp. II for lab see LBS section	MW	12:30-1:45 pm	3	327	Staff
ENG 102	08	English Comp. II for lab see LBS section	TTH	12:30-1:45 pm	3	223	Staff
ENG 102	09	English Comp. II for lab see LBS section	MW	2:00-3:15 pm	3	223	Staff
ENG 246	01	Creative Writing I	TTH	9:30-10:45 am	3	LWC	Dice
ENG 247	01	Creative Writing II	TTH	9:00-10:45 am	3	LWC	Dice
ENG 247	02	Creative Writing II Moundville	TBA	TBA	3	MV	Sandy
ENG 248	01	Creative Writing III	TTH	9:00-10:45 am	3	LWC	Dice
ENG 251	01	American Lit. I	MWF	11:00-11:50 am	3	235	Staff
ENG 251	02	American Lit. I	TTH	2:00-3:15 pm	3	235	Staff
ENG 252	01	American Lit. II	MWF	10:00-10:50 am	3	235	Staff
ENG 252	02	American Lit. II	TTH	12:30-1:45 pm	3	235	Staff
ENG 252	03	American Lit. II 2nd Split Term	MTWTH	10:45-12:00 pm	3	TBA	Staff
ENG 261	01	English Lit. I	MWF	8:00-8:50 am	3	235	Staff
ENG 261	02	English Lit. I	TTH	9:30-10:45 am	3	235	Staff
ENG 261	03	English Lit. I	MWF	11:00-11:50 am	3	315	Staff
ENG 262	01	English Lit. II	MWF	9:00-9:50 am	3	235	Staff
ENG 262	02	English Lit. II	TTH	8:00-9:15 am	3	235	Staff
ENG 271	01	World Literature I	MW	12:30-1:45 pm	3	235	Deck
ENG 272	02	World Literature II	TTH	11:00-12:15 am	3	235	Deck
ENG 299	01	Directed Studies in Lit.	TBA	TBA	3	TBA	Hayes,PS

EVENING

Course Number	Section Number	Course Title	Day	Time	Credit Hours	Room	Instructor
ENG 091	50	Basic Writing I	TTH	7:00-8:15 pm	4	215	Staff
ENG 092	50	Basic Writing II	TTH	7:00-8:15 pm	4	219	Staff
ENG 092	51	Basic Writing II	MW	8:30-9:45 pm	4	215	Staff
ENG 093	50	Basic Writing III	MW	5:30-6:45 pm	4	215	Staff
ENG 093	51	Basic Writing III 1st Split Term	MW	7:00-9:30 pm	4	215	Staff
ENG 101	50	English Comp. I for lab see LBS section	TTH	4:00-5:15 pm	3	227	Johnson
ENG 101	51	English Comp. I for lab see LBS section	MW	5:30-6:45 pm	3	219	Staff
ENG 101	52	English Comp. I for lab see LBS section	TTH	5:30-6:45 pm	3	231	Staff
ENG 101	53	English Comp. I 2nd Split Term/Lab-LBS sect.	MW	7:00-9:30 pm	3	219	Staff
ENG 101	54	English Comp. I for lab see LBS section	TH	7:00-9:30 pm	3	223	Staff
ENG 101	55	English Comp. I for lab see LBS section	MW	8:30-9:45 pm	3	219	Staff
ENG 102	50	English Comp. II for lab see LBS section	MW	4:00-5:15 pm	3	223	Staff
ENG 102	51	English Comp. II for lab see LBS section	MW	4:00-5:15 pm	3	227	Staff
ENG 102	52	English Comp. II for lab see LBS section	TTH	5:30-6:45 pm	3	227	Staff
ENG 102	53	English Comp. II for lab see LBS section	MW	7:00-8:15 pm	3	227	Staff
ENG 102	54	English Comp. II for lab see LBS section	W	7:00-9:30 pm	3	223	Staff
ENG 102	55	English Comp. II for lab see LBS section	TTH	8:30-9:45 pm	3	219	Staff
ENG 251	50	American Lit. I	TTH	8:30-9:45 pm	3	235	Staff
ENG 252	50	American Lit. II	MW	8:30-9:45 pm	3	235	Staff
ENG 261	50	English Lit. I	W	5:30-8:00 pm	3	235	Staff
ENG 262	50	English Lit. II	M	5:30-8:00 pm	3	235	Staff
ENG 272	50	World Literature II	T	5:30-8:00 pm	3	235	Deck

LIBRARY SCIENCE

DAY

Course Number	Section Number	Course Title	Day	Time	Credit Hours	Room	Instructor
LBS 101	01	Library Skills Aug. 31 - Sept. 28, 1992	M	12:30-1:20 pm	1	231	Staff
LBS 101	02	Library Skills Sept. 2 - Sept. 23, 1992	W	12:30-1:20 pm	1	231	Staff
LBS 101	03	Library Skills Sept. 1 - Sept. 22, 1992	T	12:30-1:20 pm	1	231	Staff
LBS 101	04	Library Skills Sept. 3 - Sept. 24, 1992	TH	12:30-1:20 pm	1	231	Staff
LBS 101	05	Library Skills Sept. 29 - Oct. 20, 1992	T	12:30-1:20 pm	1	323	Staff
LBS 101	06	Library Skills Sept. 29 - Oct. 20, 1992	T	12:30-1:20 pm	1	231	Staff
LBS 101	07	Library Skills Oct. 1 - Oct. 22, 1992	TH	12:30-1:20 pm	1	231	Staff
LBS 101	08	Library Skills Sept. 30 - Oct. 21, 1992	W	12:30-1:20 pm	1	[illegible]	Staff
LBS 101	09	Library Skills Sept. 28 - Oct. 19, 1992	M	12:30-1:20 pm	1	231	Staff
LBS 101	10	Library Skills Sept. 29 - Oct. 20, 1992	T	12:30-1:20 pm	1	327	Staff
LBS 101	11	Library Skills Oct. 1 - Oct. 22, 1992	TH	12:30-1:20 pm	1	327	Staff
LBS 101	12	Library Skills Oct. 27 - Nov. 17/2nd Split	T	3:15-4:05 pm	1	231	Staff
LBS 101	13	Library Skills Sept. 28 - Oct. 19, 1992	M	2:00-2:50 pm	1	231	Staff

CONTINUED ON PAGE 8

* COMPUTER ASSISTED: Familiarity with keyboard suggested

FALL SEMESTER SCHEDULE PH. 759-1541

LIBRARY SCIENCE

DAY

Course Number	Section Number	Course Title	Day	Time	Credit Hours	Room	Instructor
LBS 101	14	Library Skills Sept. 29 - Oct. 20, 1992	T	2:00-2:50 pm	1	327	Staff
LBS 101	15	Library Skills Sept. 30 - Oct. 21, 1992	W	1:30-2:20 pm	1	231	Staff
LBS 101	16	Library Skills Sept. 29 - Oct. 20, 1992	T	3:30-4:20 pm	1	231	Staff
LBS 101	17	Library Skills Sept. 30 - Oct. 21, 1992	W	3:30-4:20 pm	1	231	Staff
LBS 101	18	Library Skills Oct. 1 - Oct. 22, 1992	TH	7:00-7:50 am	1	221	Staff
LBS 101	20	Library Skills	TBA	TBA	1	TBA	Staff
LBS 101	21	Library Skills	TBA	TBA	1	TBA	Staff
LBS 101	50	Library Skills Oct. 1 - Oct. 22, 1992	TH	3:30-4:20 pm	1	231	Staff
LBS 101	51	Library Skills Sept. 30 - Oct. 21, 1992	W	8:30-9:20 pm	1	231	Staff
LBS 101	52	Library Skills Sept. 29 - Oct. 20, 1992	T	8:30-9:20 pm	1	231	Staff
LBS 101	53	Library Skills Oct. 28 - Nov. 25/2nd Split	W	6:00-6:50 pm	1	231	Staff
LBS 101	54	Library Skills Oct. 1 - Oct. 22, 1992	TH	6:00-6:50 pm	1	323	Staff
LBS 101	55	Library Skills Sept. 30 - Oct. 21, 1992	W	7:30-8:20 pm	1	327	Staff
LBS 102	01	Research Skills Aug. 31 - Sept. 28, 1992	M	12:30-1:20 pm	1	327	Staff
LBS 102	02	Research Skills Sept. 1 - Sept. 22, 1992	T	12:30-1:20 pm	1	327	Staff
LBS 102	03	Research Skills Sept. 3 - Sept. 24, 1992	TH	12:30-1:20 pm	1	327	Staff
LBS 102	04	Research Skills Sept. 2 - Sept. 23, 1992	W	12:30-1:20 pm	1	327	Staff
LBS 102	05	Research Skills Aug. 31 - Sept. 28, 1992	M	1:30-2:20 pm	1	227	Staff
LBS 102	06	Research Skills Sept. 1 - Sept. 22, 1992	T	1:30-2:20 pm	1	327	Staff
LBS 102	07	Research Skills Sept. 2 - Sept. 23, 1992	W	2:00-2:50 pm	1	327	Staff
LBS 102	08	Research Skills Sept. 3 - Sept. 24, 1992	TH	2:00-2:50 pm	1	231	Staff
LBS 102	09	Research Skills Aug. 31 - Sept. 28, 1992	M	3:30-4:20 pm	1	327	Staff
LBS 102	50	Research Skills Aug. 31 - Sept. 28, 1992	M	3:00-3:50 pm	1	231	Staff
LBS 102	51	Research Skills Sept. 2 - Sept. 23, 1992	W	3:00-3:50 pm	1	231	Staff

EVENING

Course Number	Section Number	Course Title	Day	Time	Credit Hours	Room	Instructor
LBS 102	52	Research Skills Sept. 1 - Sept. 22, 1992	T	8:30-9:20 pm	1	231	Staff
LBS 102	53	Research Skills Aug. 31 - Sept. 28, 1992	M	8:30-9:20 pm	1	231	Staff
LBS 102	54	Research Skills Sept. 2 - Sept. 23, 1992	W	6:00-6:50 pm	1	227	Staff
LBS 102	55	Research Skills Sept. 3 - Sept. 24, 1992	TH	7:30-8:20 pm	1	231	Staff

GEOGRAPHY/GEOLOGY

DAY

Course Number	Section Number	Course Title	Day	Time	Credit Hours	Room	Instructor
GEO 100	50	World Regional Geography	TTH	7:00-8:15 pm	3	232	Staff
GLY 101	50	Introduction To Geology I Lab Tue 7:00-9:00pm	TTH	5:30-6:45pm	4	215	Gaddy

HEALTH ED/PHYSICAL ED/RECREATION

DAY

Course Number	Section Number	Course Title	Day	Time	Credit Hours	Room	Instructor
HED 170	02	Total Wellness at 15th Street Campus	T	10:00-12:30 pm	3	111	Staff
HED 170	03	Total Wellness	TTH	11:00-12:15 pm	3	315	Staff
HED 170	04	Total Wellness	MWF	11:00-11:50 am	3	TBA	Ochoa
HED 170	05	Total Wellness	MW	12:30-1:45 pm	3	315	Staff
HED 170	06	Total Wellness	TTH	12:30-1:45 pm	3	315	Staff
HED 170	07	Total Wellness	TTH	1:15-2:30 pm	3	WC	Murphy, M
HED 170	08	Total Wellness	MW	2:00-3:30 pm	3	231	Staff
HED 170	10	Total Wellness	TTH	2:30-3:15 pm	3	315	Staff
HED 170	11	Total Wellness 2nd Split Term	MTWTH	11:00-12:15 pm	3	TBA	Staff
HED 199	01	Ecolog. App/Health & Fitness	TTH	8:00-9:15 am	3	305	Thomas
HED 199	02	Ecolog. App/Health & Fitness	MWF	10:00-10:50 am	3	305	Staff
HED 199	03	Ecolog. App/Health & Fitness	MW	12:30-1:45 pm	3	315	Staff
HED 224	02	Personal & Community Health	MWF	9:00-9:50 am	3	305	Thomas
HED 224	03	Personal & Community Health	TTH	2:00-3:15 pm	3	315	Staff
HED 231	01	First Aid	MWF	8:00-8:50 am	3	305	Staff
HED 231	03	First Aid	TTH	9:30-10:45 am	3	305	Staff
HED 232	01	Care/Prev. of Athletic Injury	TTH	8:00-9:15 am	3	P 2	Staff
PED 101	01	Slimnastics I	MW	8:00-8:50 am	1	WC	Ochoa
PED 101	02	Slimnastics I	TTH	12:15-1:05 pm	1	WC	Staff
PED 102	01	Slimnastics II	TTH	8:00-8:50 am	1	WC	Ochoa
PED 103	01	Beg. Weight Training	MW	2:00-2:50 pm	1	WC	Murphy, M
PED 103	02	Beg. Weight Training	TTH	12:30-1:20 pm	1	422	Staff
PED 103	03	Beg. Weight Training	M W	2:00-2:50 pm	1	422	Staff
PED 103	04	Beg. Weight Training	TTH	2:30-3:20 pm	1	WC	Ochoa

CONTINUED ON NEXT COLUMN

HEALTH ED/PHYSICAL ED/RECREATION

DAY

Course Number	Section Number	Course Title	Day	Time	Credit Hours	Room	Instructor
PED 104	01	Inter. Weight Training	MW	2:00-2:50 pm	1	WC	Murphy, M
PED 104	02	Inter. Weight Training	TTH	12:30-1:20 pm	1	422	Staff
PED 104	03	Inter. Weight Training	MW	2:00-2:50 pm	1	422	Staff
PED 105	01	Personal Fitness	MW	12:00-12:50 pm	1	WC	Baumeister
PED 107	02	Beg. Aerobic Dance DCH Aerobic Center	MW	8:00-8:50 am	1		McKinney
PED 108	02	Inter. Aerobic Dance DCH Aerobic Center	MW	8:00-8:50 am	1		McKinney
PED 109	01	Jogging	MWF	11:00-11:50 am	1		Staff
PED 109	02	Jogging	TTH	2:00-3:15 pm	1	GYM	Staff
PED 123	01	Beg. Golf H. Pritchett Golf Course	MW	8:00-9:15 am	2		Williams
PED 124	01	Inter. Golf H. Pritchett Golf Course	TTH	8:00-9:15 am	2		Williams
PED 133	01	Beg. Tennis Bowers Park	MW	12:30-1:45 pm	2		Thomas
PED 153	01	Beg. Karate	MW	12:30-1:45 pm	2	406	Lee
PED 154	01	Inter. Karate	MW	12:30-1:45 pm	2	406	Lee
PED 157	01	Beg. Fencing	TTH	2:00-3:30 pm	2	406	Bizzoco
PED 158	01	Inter. Fencing	MW	2:00-3:30 pm	2	406	Bizzoco
PED 251	01	Varsity Basketball	TBA	TBA	2		Staff
PED 252	01	Varsity Baseball	TBA	TBA	2		Staff
PED 253	01	Varsity Golf	TBA	TBA	2		Staff
PED 254	01	Varsity Softball	TBA	TBA	2		Staff
PED 257	01	Varsity Cheerleading	TBA	TBA	2		Staff
REC 231	01	Health Club & Wellness Manag.	TTH	10:00-12:15 pm	3	WC	Ochoa
REC 232	01	Health & Fitness Management	TBA	TBA	2	WC	Murphy, M

EVENING

Course Number	Section Number	Course Title	Day	Time	Credit Hours	Room	Instructor
HED 170	50	Total Wellness	TTH	5:30-6:45 pm	3	315	Staff
HED 170	51	Total Wellness	MW	7:00-8:30 pm	3	315	Staff
HED 199	50	Ecolog. App/Health & Fitness	TTH	7:00-8:15 pm	3	315	Staff
HED 224	50	Personal & Community Health	MW	8:30-9:45 pm	3	315	Staff
HED 231	50	First Aid	MW	7:00-8:15 pm	3	332	Staff
PED 103	51	Beg. Weight Training	MW	5:30-6:20 pm	1	422	Staff
PED 104	04	Inter. Weight Training	TTH	2:30-3:20 pm	1	WC	Ochoa
PED 104	51	Inter. Weight Training	MW	5:30-6:20 pm	1	422	Staff
PED 105	50	Personal Fitness	MW	3:30-4:20 pm	1	WC	Baumeister
PED 133	50	Beg. Tennis Bowers Park	MW	7:00-8:15 pm	2		Staff
PED 134	50	Inter. Tennis Bowers Park	TTH	3:30-4:45 pm	2		Staff
PED 134	51	Inter. Tennis Bowers Park	MW	7:00-8:15 pm	2		Staff
PED 160	50	Social Dance	T	7:00-9:00 pm	2	406	Barrett

HISTORY/POLITICAL SCIENCE

DAY

Course Number	Section Number	Course Title	Day	Time	Credit Hours	Room	Instructor
HIS 101	01	Western Civ. I at 15th Street Campus	TTH	8:00-9:15 am	3	102	Staff
HIS 101	02	Western Civ. I	MWF	9:00-9:50 am	3	236	Staff
HIS 101	03	Western Civ. I	MWF	10:00-10:50 am	3	236	Staff
HIS 101	04	Western Civ. I	TTH	11:00 am-12:15	3	236	Staff
HIS 101	05	Western Civ. I	MW	12:30-1:45 pm	3	236	Staff
HIS 101	06	Western Civ. I at 15th Street Campus	MW	11:00 am-12:15	3	TBA	Staff
HIS 101	07	Western Civ. I 2nd Split Term	MTWTH	11:00-12:15 pm	3	TBA	Staff
HIS 102	01	Western Civ. II	MWF	8:00-8:50 am	3	236	Staff
HIS 102	02	Western Civ. II	MW	2:00-3:15 pm	3	236	Staff
HIS 201	01	U.S. History I	MWF	11:00-11:50 am	3	236	Staff
HIS 202	01	U.S. History II	TTH	8:00-9:15 am	3	236	Staff
HIS 222	01	American Civilization III	TTH	8:00-9:15 am	3	TBA	Staff
HIS 285	01	Genealogical Research III	W	10:00-11:40 pm	2	LWC	Guffin
POL 211	01	American Nat'l Government	TTH	8:00-9:15 am	3	TBA	Staff

EVENING

Course Number	Section Number	Course Title	Day	Time	Credit Hours	Room	Instructor
HIS 101	50	Western Civ. I	W	5:30-8:00 pm	3	232	Staff
HIS 101	51	Western Civ. I	TTH	7:00-8:15 pm	3	236	Staff
HIS 102	50	Western Civ. II	TTH	5:30-6:45 pm	3	236	Staff
HIS 201	50	U.S. History I	MW	5:30-6:45 pm	3	236	Staff
HIS 202	50	U.S. History II	T	5:30-8:00 pm	3	327	Staff
HIS 225	50	History of Alabama to 1865	M	5:30-8:00 pm	3	TBA	Staff

HUMANITIES/INTERDISCIPLINARY STUDIES

DAY

Course Number	Section Number	Course Title	Day	Time	Credit Hours	Room	Instructor
HUM 299	01	Dir. Reading in Humanities Historic Preservation	TBA	TBA	3	LWC	Alexander
IDS 111	01	PTK Leadership Seminar	W	2:00-2:50 pm	1	215	Grote/Ryan
IDS 112	01	PTK Leadership Seminar	W	2:00-2:50 pm	1	215	Grote/Ryan
IDS 113	01	PTK Leadership Seminar	W	2:00-2:50 pm	1	215	Grote/Ryan
IDS 114	01	PTK Leadership Seminar	W	2:00-2:50 pm	1	215	Grote/Ryan
IDS 115	01	PTK Leadership Seminar	W	2:00-2:50 pm	1	215	Grote/Ryan
IDS 116	01	PTK Leadership Seminar	W	2:00-2:50 pm	1	215	Grote/Ryan

EVENING

Course Number	Section Number	Course Title	Day	Time	Credit Hours	Room	Instructor
HUM 299	50	Dir. Reading in Humanities	W	3:00-4:45 pm	3	215	Grote/Ryan

FALL SEMESTER SCHEDULE PH. 759-1541

MATHEMATICS

DAY

Course Number	Section Number	Course Title	Day	Time	Credit Hours	Room	Instructor
MTH 091	01	Dev. Algebra I	MTWTH	8:00-8:50 am	4	232	Staff
MTH 091	02	Dev. Algebra I	MTWTH	10:00-10:50 am	4	231	Staff
MTH 091	03	Dev. Algebra I	MTWTH	11:00-11:50 am	4	231	Staff
MTH 091	04	Dev. Algebra I	MW	12:30-2:10 pm	4	228	Staff
MTH 091	05	Dev. Algebra I 1st Split Term	MTWTH	12:30-2:10 pm	4	220	Staff
MTH 091	06	Dev. Algebra I at 15th Street Campus	TTH	12:30-2:10 pm	4	209	Staff
MTH 092	01	Dev. Algebra II	MTWTH	8:00-8:50 am	4	227	Staff
MTH 092	02	Dev. Algebra II	MTWTH	10:00-10:50 am	4	220	Staff
MTH 092	03	Dev. Algebra II	MTWTH	11:00-11:50 am	4	227	Staff
MTH 092	04	Dev. Algebra II	MW	12:30-2:10 pm	4	224	Staff
MTH 092	05	Dev. Algebra II 2nd Split Term	MTWTH	12:30-2:10 pm	4	220	Staff
MTH 092	06	Dev. Algebra II at 15th Street Campus	TTH	12:30-2:10 pm	4	102	Staff
MTH 109	01	Inter. College Algebra	MWF	8:00-8:50 am	3	220	Staff
MTH 109	02	Inter. College Algebra	MWF	9:00-9:50 am	3	220	Staff
MTH 109	03	Inter. College Algebra	MWF	10:00-10:50 am	3	220	Staff
MTH 109	04	Inter. College Algebra	MWF	11:00-11:50 am	3	220	Staff
MTH 109	05	Inter. College Algebra	MW	12:30-1:45 pm	3	232	Staff
MTH 109	06	Inter. College Algebra	TTH	8:00-9:15 am	3	220	Staff
MTH 109	07	Inter. College Algebra	TTH	9:30-10:45 am	3	220	Staff
MTH 109	08	Inter. College Algebra	TTH	11:00-12:15 pm	3	220	Staff
MTH 109	09	Inter. College Algebra at 15th Street Campus	MW	12:30-1:45 pm	3	209	Staff
MTH 109	10	Inter. College Algebra at 15th Street Campus	T	8:00-10:30 am	3	103	Staff
MTH 109	11	Inter. College Algebra 2nd Split Term	MTWTH	9:30-10:45 am	3	TBA	Staff
MTH 109	12	Inter. College Algebra	T	8:00-10:30 am	3	TBA	Staff
MTH 112	01	Precalculus Algebra	MWF	8:00-8:50 am	3	224	Staff
MTH 112	02	Precalculus Algebra	MWF	10:00-10:50 am	3	224	Staff
MTH 113	01	Trigonometry	TTH	8:00-9:15 am	3	224	Staff
MTH 116	01	Math Appreciation	TTH	11:00-12:15 am	3	224	Staff
MTH 116	02	Math Appreciation	TTH	8:00-9:15 am	3	228	Staff
MTH 116	03	Math Appreciation 2nd Split Term	MTWTH	8:00-9:15 am	3	TBA	Staff
MTH 118	01	Modern Mathematics Appl	TTH	12:30-1:45 pm	3	232	Staff
MTH 120	01	Business Precalculus	MWF	8:00-8:50 am	3	228	Staff
MTH 120	02	Business Precalculus	TTH	9:30-10:45 am	3	224	Staff
MTH 122	01	Analytic Geometry & Calculus	MTWTH	11:00-11:50 am	4	224	Staff
MTH 146	01	Business Calculus	TTH	8:00-9:15 am	3	327	Staff
MTH 146	02	Business Calculus	MWF	10:00-10:50 am	3	228	Staff
MTH 215	01	Calculus II Quarter System Credit	TTH	12:30-2:35	3	228	Staff

EVENING

Course Number	Section Number	Course Title	Day	Time	Credit Hours	Room	Instructor
MTH 091	50	Dev. Algebra I	TTH	3:30-5:10 pm	4	220	Staff
MTH 091	51	Dev. Algebra I	MW	7:00-8:40 pm	4	220	Staff
MTH 091	52	Dev. Algebra I	TTH	7:00-8:40 pm	4	220	Staff
MTH 092	50	Dev. Algebra II	TTH	3:30-5:10 pm	4	224	Staff
MTH 092	51	Dev. Algebra II	MW	7:00-8:40 pm	4	224	Staff
MTH 092	52	Dev. Algebra II	TTH	7:00-8:40 pm	4	224	Staff
MTH 109	50	Inter. College Algebra	MW	5:30-6:45 pm	3	220	Staff
MTH 109	51	Inter. College Algebra	TTH	3:30-4:45 pm	3	228	Staff
MTH 109	52	Inter. College Algebra	TTH	5:30-6:45 pm	3	228	Staff
MTH 109	53	Inter. College Algebra	TTH	7:00-8:15 pm	3	228	Staff
MTH 112	50	Precalculus Algebra	TTH	5:30-6:45 pm	3	220	Staff
MTH 113	50	Trigonometry	TTH	5:30-6:45 pm	3	232	Staff
MTH 116	50	Math Appreciation	MWF	5:30-6:20 pm	3	224	Staff
MTH 118	50	Modern Mathematics Appl.	TTH	5:30-6:45 pm	3	223	Staff
MTH 120	50	Business Precalculus	TTH	5:30-6:45 pm	3	219	Staff
MTH 122	50	Analytic Geometry & Calculus	TTH	5:30-7:10 pm	4	224	Staff
MTH 146	50	Business Calculus	TTH	5:30-6:45 pm	3	202	Staff
MTH 216	50	Geo. w/ Calculus III Quarter System Credit	TTH	5:30-7:35 pm	3	206	Staff

MASS COMMUNICATION

DAY

Course Number	Section Number	Course Title	Day	Time	Credit Hours	Room	Instructor
MCM 100	01	Intro. to Mass Communication	MWF	8:00-8:50 am	3	216	Staff
MCM 100	02	Intro. to Mass Communication	TTH	11:00-12:15 am	3	216	Staff

EVENING

Course Number	Section Number	Course Title	Day	Time	Credit Hours	Room	Instructor
MCM 100	50	Intro. to Mass Communication	M	5:30-8:00 pm	3	216	Staff

MUSIC

DAY

Course Number	Section Number	Course Title	Day	Time	Credit Hours	Room	Instructor
MUE 120	01	Shelton Singers I	MWTH	2:00-3:15 pm	2	306	Blackshear
MUE 120	02	Senior Singers I	TF	10:00-10:50 am	2	306	Penick
MUE 121	01	Bach to Rock I	F	10:00-10:50 am	1	340	Blackshear
MUE 220	01	Senior Singers II	TF	1:00-1:50 pm	2	306	Penick
MUE 221	01	Bach to Rock Ensemble II	F	10:00-10:50 am	1	340	Blackshear
MUP 101	01	Applied Piano I	TBA	TBA	1	312	Coats
MUP 101	02	Applied Piano I	TBA	TBA	2	312	Coats
MUP 102	01	Applied Piano II	TBA	TBA	1	312	Coats
MUP 102	02	Applied Piano II	TBA	TBA	2	312	Coats
MUP 119	01	Applied Voice I	TBA	TBA	1	340	Blackshear
MUP 119	02	Applied Voice I	TBA	TBA	2	340	Blackshear
MUP 120	01	Applied Voice II	TBA	TBA	1	340	Blackshear
MUP 120	02	Applied Voice II	TBA	TBA	2	340	Blackshear

CONTINUED ON NEXT COLUMN

MUSIC

DAY

Course Number	Section Number	Course Title	Day	Time	Credit Hours	Room	Instructor
MUP 201	01	Applied Piano III	TBA	TBA	1	312	Coats
MUP 201	02	Applied Piano III	TBA	TBA	2	312	Coats
MUP 202	01	Applied Piano IV	TBA	TBA	1	312	Coats
MUP 202	02	Applied Piano IV	TBA	TBA	2	312	Coats
MUP 219	01	Applied Voice III	TBA	TBA	1	340	Blackshera
MUP 219	02	Applied Voice III	TBA	TBA	2	340	Blackshear
MUP 220	01	Applied Voice IV	TBA	TBA	1	340	Blackshear
MUP 220	02	Applied Voice IV	TBA	TBA	2	340	Blackshear
MUS 100	01	Monday Concert Series	M	1:00-1:50 pm	1	306	Coats
MUS 101	01	Music Appreciation	MWF	9:00-9:50 am	3	306	Staff
MUS 101	02	Music Appreciation	TTH	9:30-10:45 am	3	312	Staff
MUS 115	01	Music Theory I	MTWTF	11:00-11:50 am	4	306	Coats
MUS 120	01	Class Piano I	MW	10:00-10:50 am	2	306	Coats
MUS 121	01	Class Piano II	TTH	12:45-1:45 pm	2	306	Coats
MUS 124	01	Class Voice I	MW	9:00-9:50 am	2	340	Blackshear
MUS 215	01	Music Theory III	MTWTF	11:00-11:50 am	4	312	Staff
MUS 280	01	Fundamentals of Music	TTH	9:30-10:45 am	3	306	Coats

EVENING

Course Number	Section Number	Course Title	Day	Time	Credit Hours	Room	Instructor
MUE 132	50	Brass Ensemble I	T	6:00-8:00 pm	2	EW	Hampton
MUE 133	50	Marching Band I	TBA	TBA	1	EW	Hampton
MUE 232	50	Brass Ensemble II	T	6:00-8:00 pm	2	EW	Hampton
MUS 101	50	Music Appreciation	TTH	7:00-8:15 pm	3	340	Staff
MUS 127	50	Class Brass I	TTH	6:00-8:00 pm	2	EW	Hampton

NURSING

DAY

Course Number	Section Number	Course Title	Day	Time	Credit Hours	Room	Instructor
NUR 120	01	Dosage Computation	M	1:00-2:00 pm	1	406	Staff
NUR 200	01	Concepts of Asso. Degree Nur	M	8:00-9:40 am	2	406	Staff
NUR 230	01	Pharmacologial Nursing 8:00-11:00 Tue/8:00-9:00 Wed			2	406	Staff
NUR 240	01	Psychosocial Nursing 9-11 M&W/ Clinicals TH & Fri			6	406	Staff

ORIENTATION

DAY

Course Number	Section Number	Course Title	Day	Time	Credit Hours	Room	Instructor
ORI 105	01	New Options Seminar Wed. 10:00/Fri. 10:00 am	MF	10:00-11:15 am	1	301	Hayes, PS
ORT 100	01	Orientation to College	M	8:00-9:00 am	1	Aud	Staff
ORT 100	02	Orientation to College	M	1:00-2:00 pm	1	Aud	Staff
ORT 100	03	Orientation to College at 15th Street Campus	T	8:00-9:00 am	1	111	Staff
ORT 100	04	Orientation to College at 15th Street Campus	T	11:00-12:00 pm	1	103	Staff
ORT 100	05	Orientation to College	W	8:00-9:00 am	1	Aud	Staff
ORT 100	06	Orientation to College	W	1:00-2:00 pm	1	Aud	Staff
ORT 100	07	Orientation to College	TH	9:30-10:30 am	1	Aud	Staff
ORT 100	08	Orientation to College	TH	11:00-12:00 pm	1	Aud	Staff
ORT 100	09	Orientation to College	F	12:00-1:00 pm	1	Aud	Staff
ORT 100	10	Orientation to College at 15th Street Campus	F	1:00-2:00 pm	1	103	Staff

EVENING

Course Number	Section Number	Course Title	Day	Time	Credit Hours	Room	Instructor
ORT 100	50	Orientation to College	M	5:30-6:30 pm	1	Aud	Staff
ORT 100	51	Orientation to College at 15th Street Campus	T	5:30-6:30 pm	1	103	Staff
ORT 100	52	Orientation to College	W	4:30-5:30 pm	1	Aud	Staff
ORT 100	53	Orientation to College	TH	4:30-5:30 pm	1	Aud	Staff

PHILOSOPHY/RELIGION

DAY

Course Number	Section Number	Course Title	Day	Time	Credit Hours	Room	Instructor
PHL 206	01	Ethics & Society	F	12:30-3:00 pm	3	215	Staff
PHL 206	02	Ethics & Society 2nd Split Term	TTH	8:00-10:30 am	3	TBA	Staff
REL 151	01	Survey of the O/Testament	TTH	8:00-9:15 am	3	202	Staff
REL 151	02	Survey of the O/Testament	MWF	8:00-8:50 am	3	P 2	Staff
REL 152	01	Survey of the N/Testament	TTH	9:30-10:45 am	3	206	Staff

EVENING

Course Number	Section Number	Course Title	Day	Time	Credit Hours	Room	Instructor
PHL 206	50	Ethics & Society	TH	7:00-9:30 pm	3	227	Staff
REL 152	50	Survey of the N/Testament	T	7:00-9:30 pm	3	216	Staff

CONTINUED ON NEXT COLUMN

FALL SEMESTER SCHEDULE PH. 759-1541

PSYCHOLOGY/SOCIOLOGY

DAY

Course Number	Section Number	Course Title	Day	Time	Credit Hours	Room	Instructor
PSY 107	01	Study Skills	MW	10:00-10:50 am	2	201	Layton
PSY 107	02	Study Skills 2nd Split Term	MTWTH	9:30-10:20 am	2	TBA	Staff
PSY 108	01	Stress Management	F	9:00-11:30 am	3	146	Davis, D
PSY 200	01	General Psychology	MWF	8:00-8:50 am	3	319	Staff
PSY 200	02	General Psychology	MWF	9:00-9:50 am	3	319	Staff
PSY 200	03	General Psychology at 15th Street Campus	TTH	9:30-10:45 am	3	102	Staff
PSY 200	04	General Psychology	TTH	11:00 am-12:15	3	319	Jarrell
PSY 200	05	General Psychology	MW	12:30-1:45 pm	3	319	Staff
PSY 200	06	General Psychology	TTH	2:00-3:15 pm	3	319	Jarrell
PSY 200	07	General Psychology at 15th Street Campus	MW	9:30-10:45 am	3	102	Staff
PSY 200	08	General Psychology 2nd Split Term	MTWTH	9:30-10:45 am	3	TBA	Staff
PSY 200	09	General Psychology	T	10:45-1:15 pm	3	TBA	Staff
PSY 210	01	Human Growth & Development	MWF	10:00-10:50 am	3	319	Staff
PSY 210	02	Human Growth & Development at 15th Street Campus	TTH	11:00-12:15 pm	3	101	Staff
PSY 210	03	Human Growth & Development 2nd Split Term	MTWTH	11:00-12:15 pm	3	TBA	Staff
PSY 210	04	Human Growth & Development at 15th Street Campus	MW	12:30-1:45 pm	3	101	Staff
PSY 230	01	Abnormal Psychology	MW	10:00-11:15 am	3	P1	Gibbons
SOC 200	01	Introduction to Sociology	TTH	8:00-9:15 am	3	311	Staff
SOC 200	02	Introduction to Sociology at 15th Street Campus	TTH	8:00-9:15 am	3	103	Staff
SOC 200	03	Introduction to Sociology	MW	2:00-3:15 pm	3	311	Staff
SOC 247	01	Marriage & Family	MWF	9:00-9:50 am	3	224	Staff
SOC 247	02	Marriage & Family at 15th Street Campus	TTH	9:30-10:45 am	3	101	Staff
SOC 247	03	Marriage & Family	MW	2:00-3:15 pm	3	319	Staff

EVENING

Course Number	Section Number	Course Title	Day	Time	Credit Hours	Room	Instructor
PSY 200	50	General Psychology	MW	5:30-6:45 pm	3	319	Staff
PSY 200	51	General Psychology	TH	5:30-8:00 pm	3	319	Staff
PSY 200	52	General Psychology	TTH	7:00-8:15 pm	3	319	Staff
PSY 200	53	General Psychology	W	7:00-9:30 pm	3	311	Staff
PSY 210	50	Human Growth & Development	W	5:30-8:00 pm	3	315	Staff
SOC 200	50	Introduction to Sociology	T	7:00-9:30 pm	3	323	Staff
SOC 210	50	Social Problems	M	5:30-8:00 pm	3	327	Staff
SOC 247	50	Marriage & Family	T	5:30-8:00 pm	3	319	Staff

PHYSICS

DAY

Course Number	Section Number	Course Title	Day	Time	Credit Hours	Room	Instructor
PHY 101	01	General Physics I Lab Thur 1:00-3:00 pm	TTH	8:00-9:15 am	4	115	Fang
PHY 105	01	General Physics/w Calculus Lab Mon 1:00-3:00 pm	MWF	8:00-8:50 am	4	115	Fang
PHY 120	01	Introduction to Physics Lab Tue 1:00-3:00 pm	TTH	11:00-12:15 pm	3	115	Fang

READING/VOCATIONAL TECHNICAL ENGLISH

DAY

Course Number	Section Number	Course Title	Day	Time	Credit Hours	Room	Instructor
RDG 084	01	Development Reading II	MWF	8:00-8:50 am	4	130	Staff
RDG 084	02	Development Reading II	MWF	9:00-9:50 am	4	130	Staff
RDG 084	03	Development Reading II	MWF	10:00-10:50 am	4	130	Staff
RDG 084	04	Development Reading II	MWF	11:00-11:50 am	4	130	Staff
RDG 084	05	Development Reading II at 15th Street Campus	MW	12:30-1:45 pm	4	103	Staff
RDG 084	06	Development Reading II	TTH	9:30-10:45 am	4	130	Staff
RDG 113	01	College Reading I	TTH	8:00-9:15 am	3	130	Staff
RDG 113	02	College Reading I	MW	12:30-1:45 pm	3	130	Staff
VTE 101	01	Technical Comm. Skills I at 15th Street Campus	T	8:00-10:30 am	3	101	Staff
VTE 101	02	Technical Comm. Skills I at 15th Street Campus	TTH	12:30-1:45 pm	3	101	Staff

EVENING

Course Number	Section Number	Course Title	Day	Time	Credit Hours	Room	Instructor
RDG 084	50	Development Reading II	TTH	5:30-6:45 pm	4	130	Staff
RDG 113	50	College Reading I	W	5:30-8:00 pm	3	130	Staff
VTE 101	50	Technical Comm. Skills I	MW	5:30-6:45 pm	3	101	Staff
VTE 101	51	Technical Comm. Skills I at 15th Street Campus	TTH	5:30-6:45 pm	3	101	Staff

SPANISH

DAY

Course Number	Section Number	Course Title	Day	Time	Credit Hours	Room	Instructor
SPA 091	01	Conversational Spanish	TTH	11:00-12:15 am	3	206	Terry
SPA 101	01	Elementary Spanish I	MWF	8:00-9:10 am	4	332	Terry
SPA 101	02	Elementary Spanish I	TTH	8:00-9:40 am	4	332	Terry
SPA 101	03	Elementary Spanish I	MWF	9:30-10:40 am	4	332	Terry
SPA 101	04	Elementary Spanish I	MWF	11:00-12:10 am	4	332	Terry
SPA 101	05	Elementary Spanish I	MTWTH	12:30-2:40 pm	4	332	Terry
SPA 201	01	Intermediate Spanish	TTH	2:00-3:15 pm	3	332	Terry

EVENING

Course Number	Section Number	Course Title	Day	Time	Credit Hours	Room	Instructor
SPA 101	50	Elementary Spanish I	MW	5:30-7:10 pm	4	332	Terry
SPA 105	50	Elementary Spanish III Quarter System Format	TTH	5:30-7:35 pm	3	301	Terry

SHELTON STATE SPORTS EVENTS

NOVEMBER

November 11
Men's/Women's Basketball vs. Condordia
8 p.m. - Home

November 14
Men's/Women's Basketball vs. Brewer State
8 p.m. - Home

November 16
Men's/Women's Basketball vs. Jones City
8 p.m. - Home

November 19-20
Men's/Women's Basketball Tournament (Scooba, MS)

November 23
Men's/Women's Basketball vs. Northwest
7:30 p.m. - There

November 26-27-28
Men's Basketball Classic (Ft. Walton, FL)

DECEMBER

December 3
Men's Basketball vs. Walker
7:30 p.m. - There

December 5
Men's/Women's Basketball vs. Mary Holmes
8 p.m. - Home

December 7
Men's/Women's Basketball vs. Northwest
8 p.m. - Home

December 12
Men's/Women's Basketball vs. Brewer State
7:30 p.m. - There

December 14
Men's/Women's Basketball vs. Walker College
8 p.m. - Home

* Home Games at Central High East Campus

FALL SEMESTER SCHEDULE PH. 759-1541

SPEECH

DAY

Course Number	Section Number	Course Title	Day	Time	Credit Hours	Room	Instructor
SPH 107	01	Fund. of Public Speaking	MWF	8:00-8:50 am	3	311	Staff
SPH 107	02	Fund. of Public Speaking	TTH	8:00-9:15 am	3	219	Staff
SPH 107	04	Fund. of Public Speaking	MWF	9:00-9:50 am	3	327	Staff
SPH 107	05	Fund. of Public Speaking	TTH	9:30-10:45 am	3	332	Staff
SPH 107	06	Fund. of Public Speaking	MWF	10:00-10:50 am	3	311	Staff
SPH 107	07	Fund. of Public Speaking	MWF	11:00-11:50 am	3	311	Staff
SPH 107	08	Fund. of Public Speaking	TTH	11:00 am-12:15	3	311	Staff
SPH 107	09	Fund. of Public Speaking	MW	12:30-1:45 pm	3	311	Staff
SPH 107	10	Fund. of Public Speaking at 15th Street Campus	MW	8:00-9:15 am	3		Staff
SPH 107	11	Fund. of Public Speaking	MW	2:00-3:15 pm	3	315	Staff
SPH 107	12	Fund. of Public Speaking	T	1:30-4:00 pm	3	TBA	Staff
SPH 108	01	Voice & Diction	TTH	8:00-9:15 am	3	201	Staff
SPH 206	01	Oral Interpretation	TTH	9:30-10:45 am	3	201	Staff
SPH 227	01	Argumentation and Debate	TTH	11:00-12:15 am	3	202	Staff

EVENING

Course Number	Section Number	Course Title	Day	Time	Credit Hours	Room	Instructor
SPH 107	50	Fund. of Public Speaking	MW	5:30-6:45 pm	3	311	Staff
SPH 107	51	Fund. of Public Speaking	TTH	7:00-8:15 pm	3	328	Staff

WATER SUPPLY/WASTE WATER CONTROL

EVENING

Course Number	Section Number	Course Title	Day	Time	Credit Hours	Room	Instructor
WMT 100	50	Water Supply/Waste Water Cont	T	6:00-9:00 pm	3	332	Lawson

MINI TERM

Course Number	Section Number	Course Title	Day	Time	Credit Hours	Room	Instructor
DPT 105	01	Basic Prin. of Data Proces I Aug. 26 - Sept. 30, 1992	MW	2:00-3:15 pm	1	TBA	Staff
DPT 105	02	Basic Prin. of Data Proces I Oct. 1 - Nov. 3, 1992	TTH	8:00-9:15 am	1	TBA	Staff
DPT 105	03	Basic Prin. of Data Proces I Aug. 26 - Sept. 30, 1992	MW	8:00-9:15 pm	1	TBA	Staff
DPT 105	04	Basic Prin. of Data Proces I Oct. 1 - Nov. 3, 1992	TTH	2:00-3:15 pm	1	TBA	Staff
DPT 105	05	Basic Prin. of Data Proces I Nov. 10 - Dec. 15, 1992	TTH	2:00-3:15 pm	1	TBA	Staff
DPT 105	06	Basic Prin. of Data Proces I Nov. 10 - Dec. 15, 1992	TTH	8:00-9:15 am	1	TBA	Staff
DPT 105	51	Basic Prin. of Data Proces I Nov. 10 - Dec. 15, 1992	TTH	4:00-5:15 pm	1	TBA	Staff
DPT 105	52	Basic Prin. of Data Proces I Aug. 26 - Sep. 30, 1992	MW	4:00-5:15 pm	1	TBA	Staff
DPT 105	53	Basic Prin. of Data Proces I Oct. 1 - Nov. 3, 1992	TTH	4:00-5:15 pm	1	TBA	Staff
DPT 381	50	Introdruction to Lotus I Sep 22&24/7-10:30p/Sep 26/8-1	TTHS		1	102	Staff
OAD 381	50	Intro. to Desktop Publishing Sep/8&10/7-10:30p-Sep/12 8-1a	TTHS		1	102	Staff
OAD 381	51	Intro. to Desktop Publishing 9 29&Oct 1/7-10:30p/Oct 3/8-1			1		
OAD 381	52	Intro. to Desktop Publishing 9 15&17/7-10:30p/Sep 19/8-1a	TTHS		1	102	Staff

FIRST SPLIT TERM

Registration ..... **Aug. 24-25**
1st Day of Classes ..... **Aug. 26**
Last Day to Drop Without Penalty ..... **Sept. 22**
Last Day of Classes ..... **Oct. 16**
Final Exams ..... **Oct. 19**

Course Number	Section Number	Course Title	Day	Time	Credit Hours	Room	Instructor
ENG 093	08	Basic Writing III 1st Split Term	TTH	12:30-3:00 pm	4	227	Staff
ENG 093	51	Basic Writing III 1st Split Term	MW	7:00-9:30 pm	4	215	Staff
ENG 101	22	English Comp. I 1st Split Term	MTWTH	10:45-12:00 pm	3	TBA	Staff
ENG 101	23	English Comp. I 1st Split Term	TTH	12:30-3:00 pm	3	TBA	Staff
ENG 102	56	English Comp. II 1st Split Term	MW	7:00-8:15 pm	3	TBA	Staff
ENG 251	03	American Lit. I 1st Split Term	MTWTH	10:45-12:00 pm	3	TBA	Staff
HIS 101	08	Western Civ. I 1st Split Term	MTWTH	11:00-12:15 pm	3	TBA	Staff
LBS 101	22	Library Skills 1st Split Term	TBA	TBA	1	TBA	Staff
LBS 101	23	Library Skills 1st Split Term	TBA	TBA	1	TBA	Staff
LBS 102	56	Research Skills 1st Split Term	TBA	TBA	1	TBA	Staff
MTH 091	05	Dev. Algebra I 1st Split Term	MTWTH	12:30-2:10 pm	4	220	Staff
MTH 109	13	Inter. College Algebra 1st Split Term	MTWTH	9:30-10:45 am	3	TBA	Staff
PSY 200	10	General Psychology 1st Split Term	MTWTH	9:30-10:45 am	3	TBA	Staff
PSY 210	05	Human Growth & Development 1st Split Term	MTWTH	11:00-12:15 pm	3	TBA	Staff
SOC 200	05	Introduction to Sociology 1st Split Term	MTWTH	11:00-12:45 pm	3	TBA	Staff

SECOND SPLIT TERM

Registration ..... **Oct. 21**
1st Day of Classes ..... **Oct. 22**
Last Day to Drop Without Penalty ..... **Nov. 18**
Last Day of Classes ..... **Dec. 15**
Final Exams ..... **Dec. 17**

Course Number	Section Number	Course Title	Day	Time	Credit Hours	Room	Instructor
BUS 263	04	Legal/Soc. Environment of Bus 2nd Split Term	MTWTH	8:00-9:15 am	3	TBA	Staff
ENG 101	12	English Comp. I 2nd Split Term/lab-LBS sect.	TTH	12:30-3:00 pm	3	227	Staff
ENG 101	20	English Comp. I 2nd Split Term/LBS sec. TBA	MTWTH	10:45-12:00 pm	3	TBA	Staff
ENG 101	53	English Comp. I 2nd Split Term/Lab-LBS sect.	MW	7:00-9:30 pm	3	219	Staff
ENG 252	03	American Lit. II 2nd Split Term	MTWTH	10:45-12:00 pm	3	TBA	Staff
HED 170	11	Total Wellness 2nd Split Term	MTWTH	11:00-12:15 pm	3	TBA	Staff
HIS 101	07	Western Civ. I 2nd Split Term	MTWTH	11:00-12:15 pm	3	TBA	Staff
MTH 092	05	Dev. Algebra II 2nd Split Term	MTWTH	12:30-2:10 pm	4	220	Staff
MTH 109	11	Inter. College Algebra 2nd Split Term	MTWTH	9:30-10:45 am	3	TBA	Staff
MTH 116	03	Math Appreciation 2nd Split Term	MTWTH	8:00-9:15 am	3	TBA	Staff
PHL 206	02	Ethics & Society 2nd Split Term	TTH	8:00-10:30 am	3	TBA	Staff
PSY 107	02	Study Skills 2nd Split Term	MTWTH	9:30-10:20 am	2	TBA	Staff
PSY 200	08	General Psychology 2nd Split Term	MTWTH	9:30-10:45 am	3	TBA	Staff
PSY 210	03	Human Growth & Development 2nd Split Term	MTWTH	11:00-12:15 pm	3	TBA	Staff
SOC 200	04	Introduction to Sociology 2nd Split Term	MTWTH	11:00-12:15 pm	3	TBA	Staff

WEEKEND CLASSES

CLASSES BEGIN AUGUST 29 . . . . . .FINALS DECEMBER 19

Early Bird Session

Course Number	Section Number	Course Title	Day	Time	Credit Hours	Room	Instructor
ART 233	19	Painting I	SAT	8:00-12:00	3	TBA	Staff
ART 286	19	Art for teachers	SAT	8:00-12:30 pm	3	239	Staff
BUS 263	19	Legal/Soc. Environment of Bus	SAT	8:00-10:40 am	3	216	Karrh
CIS 102	19	Microcomputer Concepts at 15th Street Campus	SAT	8:00-10:40 am	3	220	Ramachand
ENG 092	19	Basic Writing II	SAT	8:00-10:40 am	4	219	Teat
HED 170	19	Total Wellness	SAT	8:00-10:45 am	3	TBA	Staff
HIS 101	19	Western Civ. I	SAT	8:00-10:40 am	3	236	Walker
MTH 091	19	Dev. Algebra I	SAT	8:00-11:20 am	4	220	Pruitt
MTH 092	19	Dev. Algebra II	SAT	8:00-11:20 am	4	220	Pruitt
OAD 103	19	Typewriting I at 15th Street Campus	SAT	8:00-10:40 am	3	TBA	Staff
PHL 206	19	Ethics & Society	SAT	8:00-10:40 am	3	231	Staff
PSY 200	19	General Psychology	SAT	8:00-10:40 am	3	232	Houston
SPH 107	19	Fund. of Public Speaking	SAT	8:00-10:40 am	3	227	Staff

Sleepy Head Session

Course Number	Section Number	Course Title	Day	Time	Credit Hours	Room	Instructor
CIS 211	19	BASIC programming at 15th Street Campus	SAT	10:50-1:30 pm	3	103	Ramachand
ECO 231	19	Prin. of Economics I	SAT	10:50-1:30 pm	3	120	Staff
ENG 101	19	English Comp. I for lab see LBS section	SAT	10:50-1:30 pm	3	215	Teat
ENG 261	19	English Lit. I	SAT	10:50-1:30 pm	3	235	Tinney
HIS 102	19	Western Civ. II	SAT	10:50-1:30 pm	3	236	Walker
LBS 101	19	Library Skills Sept. 5 - Sept. 12, 1992	SAT	11:00-12:50 pm	1	327	Staff
OAD 141	19	Secretarial Accounting I at 15th Street Campus	SAT	10:50-1:30 pm	3	103	Staff
RDG 084	19	Development Reading II	SAT	10:50-1:30 pm	4	134	Miller, RE

All classes will meet at Skyland for first class meeting.

FALL SEMESTER SCHEDULE PH. 759-1541

A BEHAVIORAL APPROACH TO OVEREATING

A NON-CREDIT CLASS
THAT DEALS WITH
THE UNDERLYING STRESSORS

THAT CAUSE ONE TO OVEREAT

WEDNESDAY
11 A.M. - 12 NOON

$60.00 FOR 15 WEEKS

CLASSES BEGIN SEPTEMBER 2ND

FOR MORE INFORMATION CALL:

DR. MILADY KHOURY-MURPHY

391-2394

TONE AND SHAPE YOUR BODY!!

NON-IMPACT AEROBICS
A NON-CREDIT CLASS

TAUGHT BY DR. MILADY KHOURY-MURPHY

MONDAY THROUGH THURSDAY
5:30-6:30 P.M.

$60.00 FOR THE SEMESTER

CLASSES BEGIN AUGUST 27TH

FOR MORE INFORMATION CALL:

THE WELLNESS CENTER

391-2394

NEW OPTIONS

New Options is a free program for adult women that will be offered during the Fall, Spring, and Summer semesters at the college. The program meets weekly and offers counseling and help with career development. Since 1985 New Options has helped women of West Alabama make changes in their lives. For additional information on times and dates, contact Paula Hayes, director of New Options, 391-2382.

The Alabama Fire College

The Alabama Fire College became a part of Shelton State Community College in 1980 and is located on McFarland Boulevard next to Bruno's. The Fire College serves the needs of career and volunteer firefighters and industrial personnel across the state of Alabama. Classes are offered at locations around the state as well as at the Fire College campus. For more information on the Alabama Fire College and its programs, call 759-1508.

SHELTON STATE'S LIFE WRITING PROGRAM

Shelton State's Life Writing Program is now six years old and over 200 students have come through the program. Several autobiography manuscripts have already been completed. Some extensive oral histories, biographies, and plans for a video history of Tuscaloosa and one for Shelton State Community College, depicting its history, are in the works.

An Associate of Arts degree in historic preservation is planned for the near future. This year trial classes in this area have been offered, including an overview of historic preservation and antiques I & II. These classes have attracted large enrollments and reflect the fact that Tuscaloosa is very interested in its history and heritage. Shelton State Community College is the ideal place to offer new and innovative programs.

These courses are open to all ages. The Alexander Senior Adult Scholarship Fund may be applied for by any senior adult that demonstrates financial need.

FOR MORE INFORMATION ON THE LIFE WRITING PROGRAM

CALL 391-2389.